SAN BERNARDINO COUNTY

Regional Parks

Regional Parks Community Workshop
Cucamonga Guasti Regional Park

Beahta Davis
Director
May 15, 2021

Community Meeting Agenda

I. Welcome and Introductions
II. Overview of San Bernardino County Regional Parks
III. Overview of Cucamonga-Guasti Regional Park
IV. Overview/Summary of Prop 68 Regional Parks Grant Program
V. Opportunity for Questions and Recommendations
VI. Online Survey Conducted-- Link to Survey https://forms.gle/JoaZpQVd5eVF59Wt7
VII. Meeting Adjournment

Overview of Regional Parks

Mission Statement

San Bernardino County Regional Parks is dedicated to providing County residents and visitors with opportunities to host and participate in innovative and diverse recreational and educational events, while protecting the County's natural, cultural, historical, and land resources. The Department continues to improve and ensure the availability and integrity of open space activities for all ages and communities.

Regional Park Facilities

Big Morongo Preserve
Calico Ghost Town Regional Park
Cucamonga-Guasti Regional Park
Glen Helen Regional Park
Lake Gregory Regional Park
Moabi Regional Park (until June 30, 2021)
Mojave Narrows Regional Park
Mojave River Forks Regional Park
Prado Regional Park
Santa Ana River Trail (San Bernardino County portion)
Yucaipa Regional Park

SAN BERNARDINO COUNTY | Regional Parks

Cucamonga-Guasti Regional Park

- Located in Ontario, Ca
- 150 Acres
- Features
  - Two Lakes
  - Swim Complex with Water Slides
  - Splash Pad
  - Playground
  - Group Picnic Areas
  - Walking Paths
- Concessions
  - Pedal Boats
  - Top Golf (March 2022)

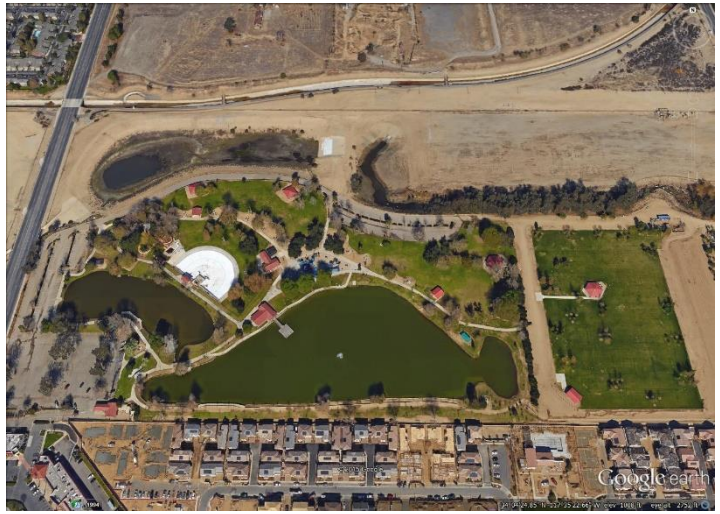

Cucamonga-Guasti Regional Park

- Current/Recent Capital Projects
  - Swim Complex-Pool Maintenance Project
  - Walking Path Upgrade
  - Park Office Renovation/Repair

  - Upcoming Capital Project
  - Fishing Dock Repair

Prop 68 Regional Park Program Grant Overview

- Managed by: California Department of Parks and Recreation
  Office of Grants and Local Services (OGALS)

- Maximum Award: $3,000,000/ facility
- Deadline for Submission: November 5, 2021
- Project Eligibility:
  - Project site must be at least 50 acres or offer a feature that attracts or will attract visitors from at least a 20 mile radius or county-wide population.
  - Project must create or improve a high demand recreational opportunity
  - Create a new or renovate an existing recreational feature
  - Create or renovate a major support amenity
  - Community input is required as part of the planning process
  - Provide Volunteer Opportunities
  - After completion, the facility/park must be open to the public seven days a week, 8 hours a day minimum

Questions/Recommendations

- Questions and Recommendations can be submitted by:
  - Raising your hand electronically
  - Typing your comments in the comment box
  - Emailing your questions/comments to us at Parks@parks.sbcounty.gov

Polling Questions

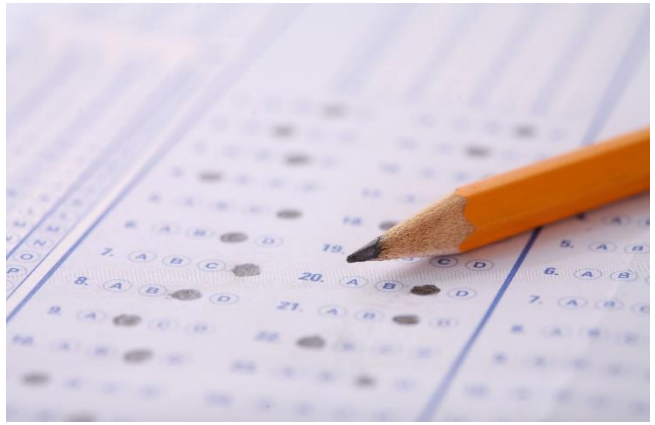

Thank you so much for your dedication to Regional Parks